

D Cooper & CO., INC

Rt 4 Box 508B * Elkhorn WI 53121

PLAT OF SURVEY OF LOT 6, LAUDERDALE PARK
SUBDIVISION EXCEPT PARCEL DESCRIBED IN
VOL. 594 DEEDS-PAGE 40 AND EXCEPT PARCEL
DESCRIBED IN VOLUME 145 RECORDS-PAGE 367,
WALWORTH COUNTY RECORDS.

ALL BEING LOCATED IN TOWN OF LAGRANGE,
WALWORTH COUNTY, WISCONSIN.

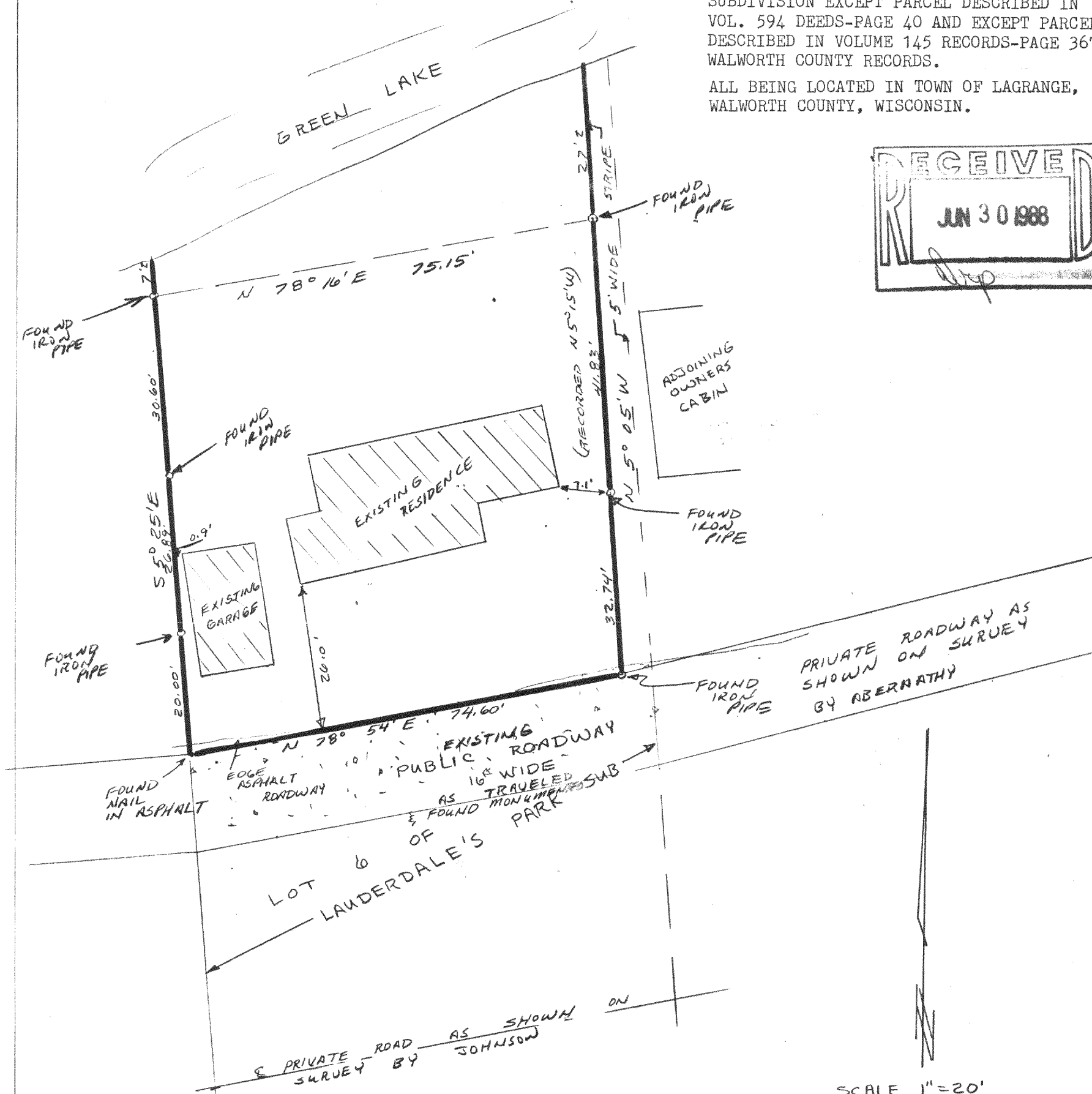
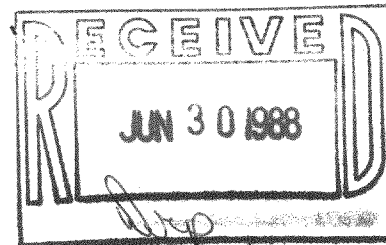

SCALE 1"=20'

I hereby certify that I have surveyed the
property described hereon and that the
map shown hereon is a true and accurate
representation thereof to the best of my
professional knowledge and belief.

Dated this 29 day of June, 1908

Daniel D. Cooper
Daniel D. Cooper, RLS No. S-1464

